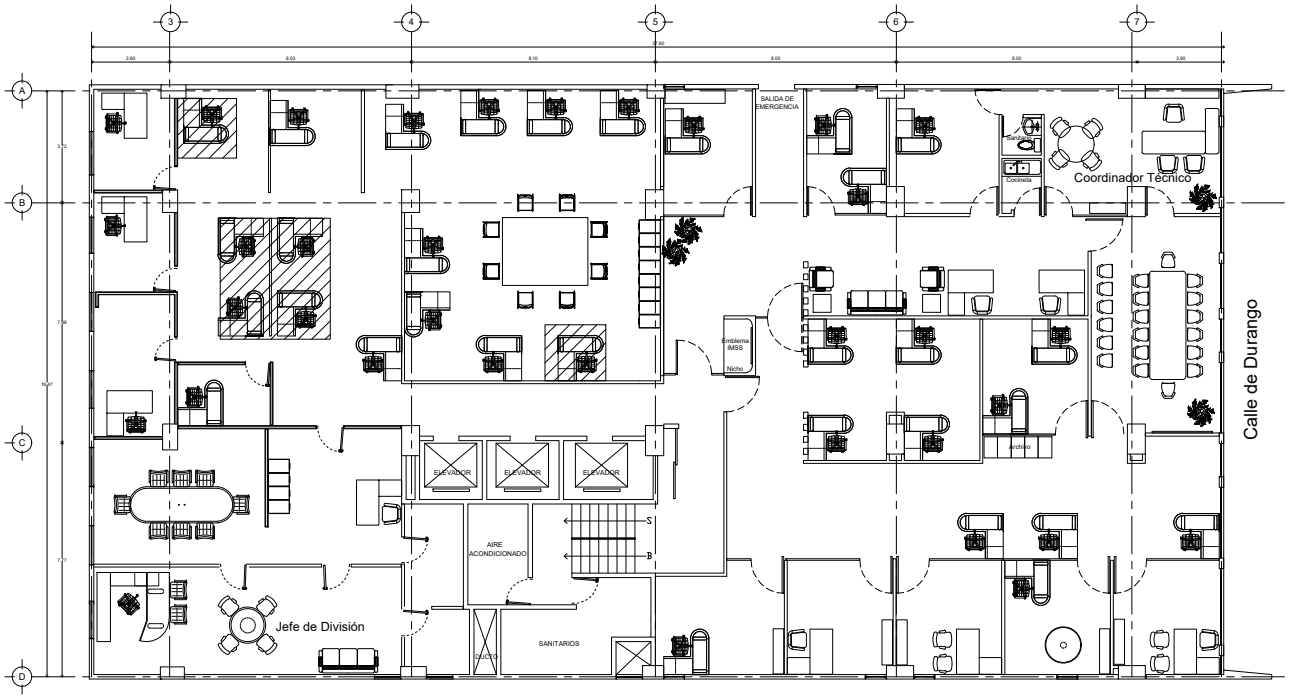

MOBILIARIO ESTADO ACTUAL

DURANGO No. 291 - PISO 9

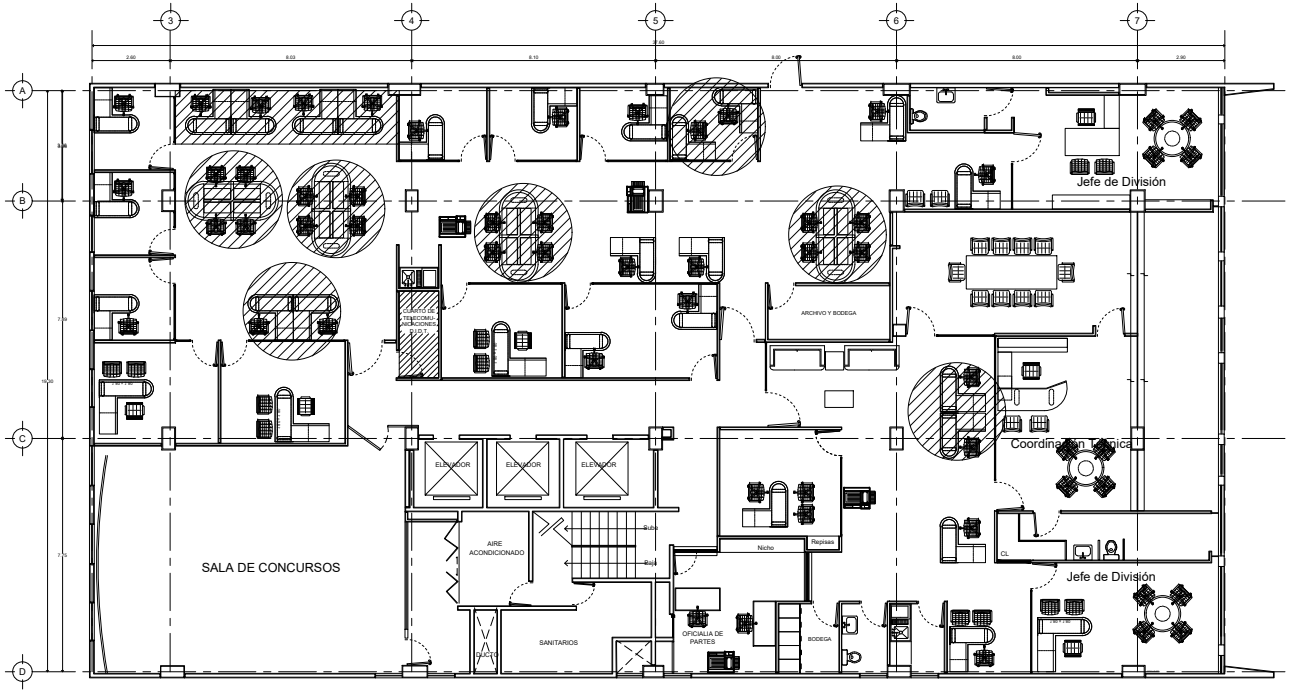

MOBILIARIO ESTADO ACTUAL

DURANGO No. 291 - Piso 8